Surf's Theme

Arranged by Max_depa
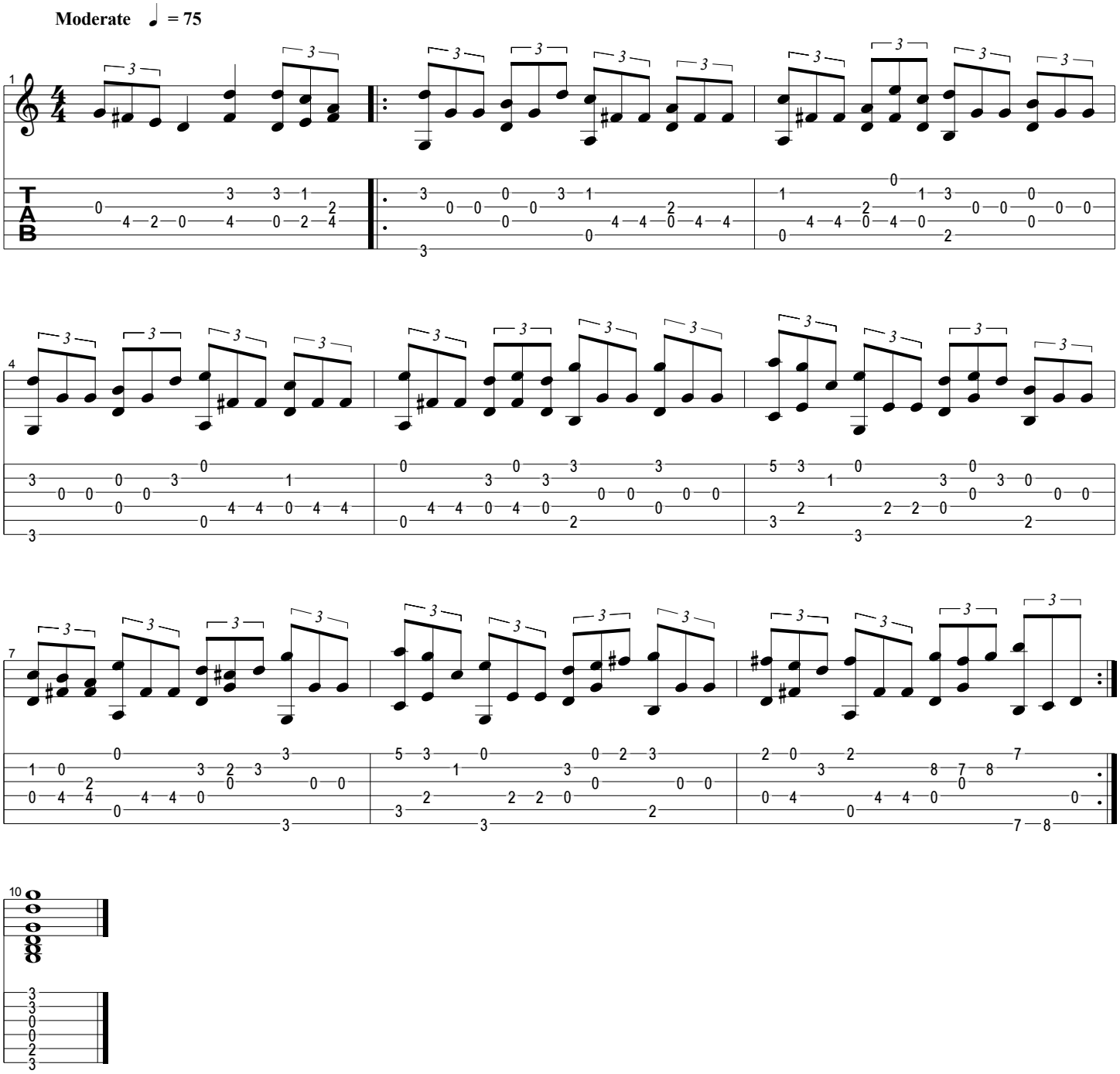
Capo. 2 fret